

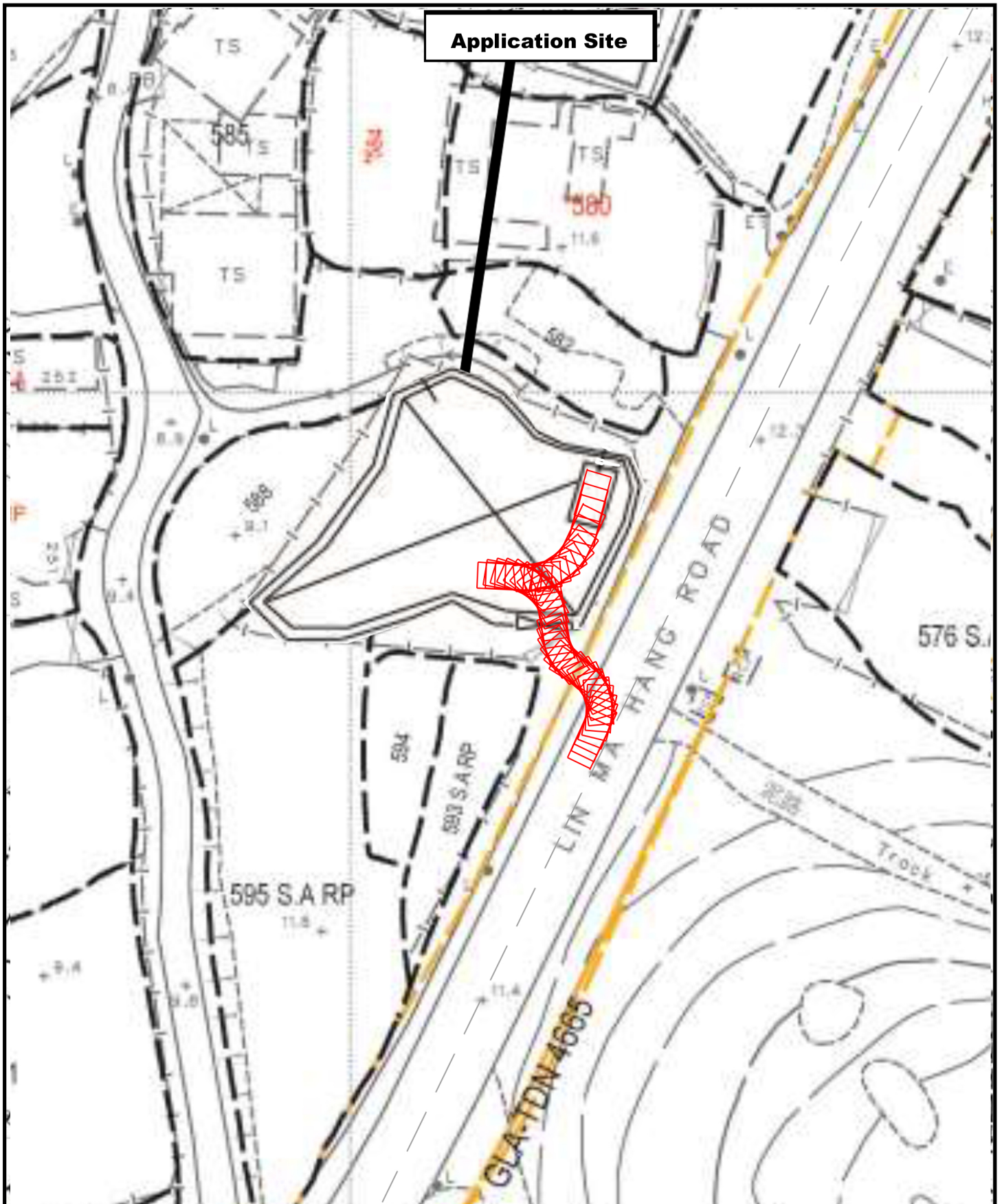

<p>Project 項目名稱:</p> <p>Proposed Temporary Warehouse for Storage of Construction Material and Furniture for a Period of 3 Years and Filling of Land at Lots 589 &amp; 590 RP in D.D.90, Lin Ma Hang Road, Ta Kwu Ling, N.T.</p>	<p>Drawing Title 圖目:</p> <p>Swept Path Analysis for Light Goods Vehicle Leaving the Application Site</p>	<p>Remarks 備註:</p>
	<p>Drawing No. 圖號:</p> <p>Figure 11</p>	<p>Scale 比例:</p> <p>1:500</p>



<p>Project 項目名稱: Proposed Temporary Warehouse for Storage of Construction Material and Furniture for a Period of 3 Years and Filling of Land at Lots 589 &amp; 590 RP in D.D.90, Lin Ma Hang Road, Ta Kwu Ling, N.T.</p>	<p>Drawing Title 圖目: Swept Path Analysis for Light Goods Vehicle Entering the Application Site</p>	<p>Remarks 備註:</p>
	<p>Drawing No. 圖號: Figure 12</p>	<p>Scale 比例: 1:500</p>